

Patient report

Bio-Rad DATE: 12/16/2019
D-10 TIME: 06:41 PM
S/N: #DC2K755917 Software version: 4.30-2
Sample ID: 10506313
Injection date 12/16/2019 06:20 PM
Injection #: 50 Method: HbA1c
Rack #: --- Rack position: 2

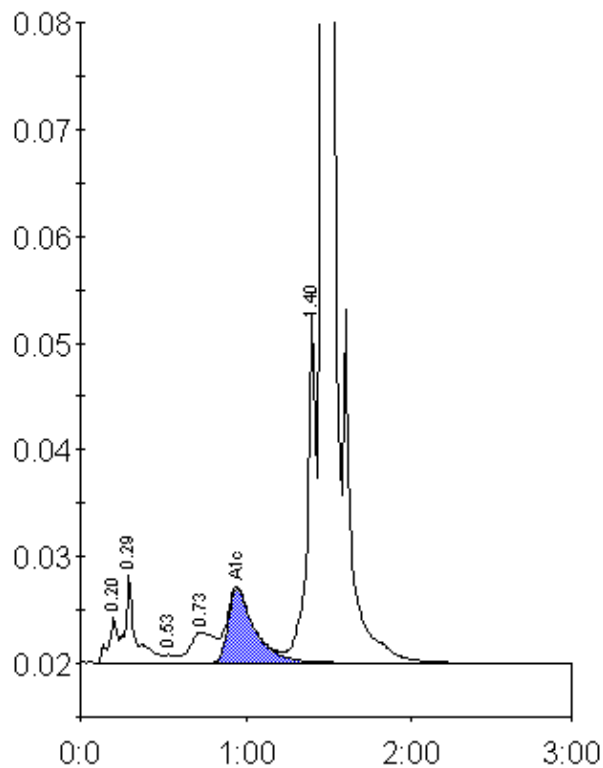

Peak table - ID: 10506313

Peak	R.time	Height	Area	Area %
A1a	0.20	4314	15232	0.8
A1b	0.29	8199	35924	1.9
F	0.53	744	3924	0.2
LA1c/CHb-1	0.73	2822	30215	1.6
A1c	0.95	6933	76612	5.7
P3	1.40	32816	116361	6.1
A0	1.47	533757	1642018	85.5
Total Area:		1920287		

Concentration:	%
A1c	5.7